

LAND-MARK SURVEYING

Mark L. Miritz

Wisconsin Registered Land Surveyor S-2582

N9330 Knuteson Drive
Whitewater, WI 53190
Phone: (262) 495-3284
FAX: (262) 495-8421
LAND-MARKSURVEYING.COM

PLAT OF SURVEY

LOT 5 IN THE PLAT OF BULKLEY AND TRATT'S ADDITION LOCATED
IN PART OF THE EAST 1/2 OF THE NORTHEAST 1/4 OF SECTION 5,
TOWN 4 NORTH, RANGE 15 EAST, CITY OF WHITewater,
WALWORTH COUNTY, WISCONSIN.

SURVEYOR'S NOTES:

THE NORTH LINE OF BULKLEY AND TRATT'S ADDITION IS RECORDED AS 6 CHAINS (396').
THE NORTH LINES OF LOTS 12 THRU 15 AS MARKED ON THE PLAT TOTAL 393.36'. THIS
CREATES A DISCREPANCY OF 2.64'. THIS CREATES OTHER DISCREPANCIES IN THE PLAT,
THEREFORE THE FOUND MONUMENTS WERE USED TO DETERMINE BOUNDARY. THIS PLAT
RETRACES A SURVEY BY DAVID F. ABELL DATED 4-8-1992 OF LOT 4, A SURVEY BY TERRANCE
E. PISAREK DATED 8-14-1996 OF LOT 10 AND GEORGE T. DUNHAM DATED 5-9-1958 OF LOTS
11-15.

ORDERED BY : JOHN TINCHER
532 MAIN STREET
WHITewater, WI 53190

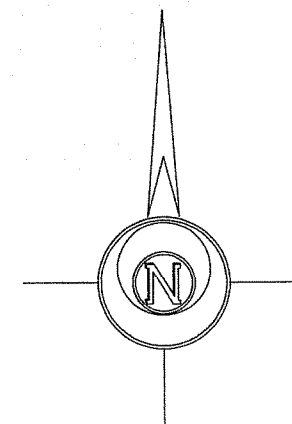

LEGEND

- FOUND IRON ROD
- FOUND IRON PIPE
- FOUND CONCRETE MONUMENT
- SET IRON ROD, 24" LONG, WEIGHING 1.5 LBS./LINEAL FT., 3/4" DIA.
- (x x) RECORDED AS DIMENSION
- EXISTING FENCE

SCALE: 1" = 30 FEET

"I hereby certify that the above described property has been surveyed by me or under my direction and that the above map is a true representation thereof and shows the size and location of the property, its exterior boundaries, the location of all visible structures and dimensions of all principal buildings thereon, boundary fences, apparent easements, roadways and visible encroachments, if any."
"This survey is made for the use of the present owners of the property, and also those who purchase, mortgage, or guarantee the title thereto within one year from date hereof."

Mark L. Miritz
MARK L. MIRITZ
WISCONSIN REGISTERED
LAND SURVEYOR S-2582

DATE: MAY 2, 2008 JOB NO. 08.409

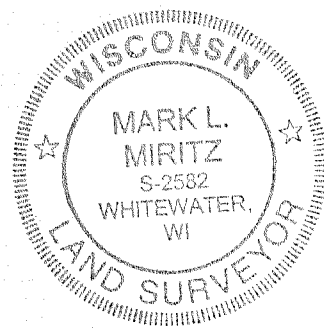
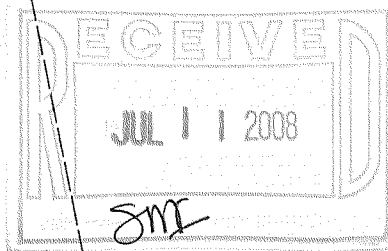
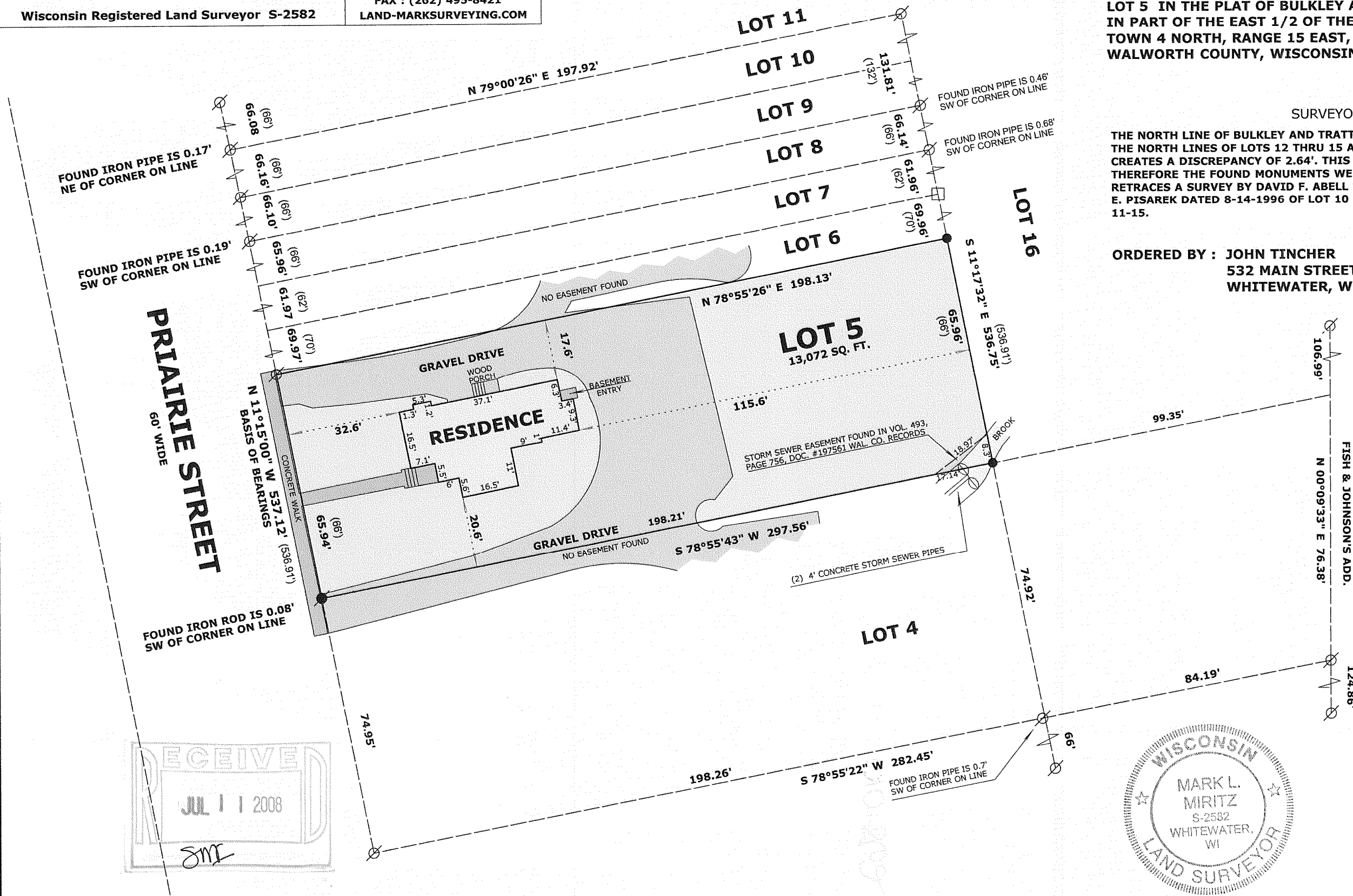

1/BUL-6

010-862